

# PANAMA CENTRAL SCHOOL DISTRICT

## Capital Improvement Project - 2023



**PROPOSED EXTERIOR ENTRANCE ELEVATION**



**PROPOSED INTERIOR ENTRANCE ELEVATION**

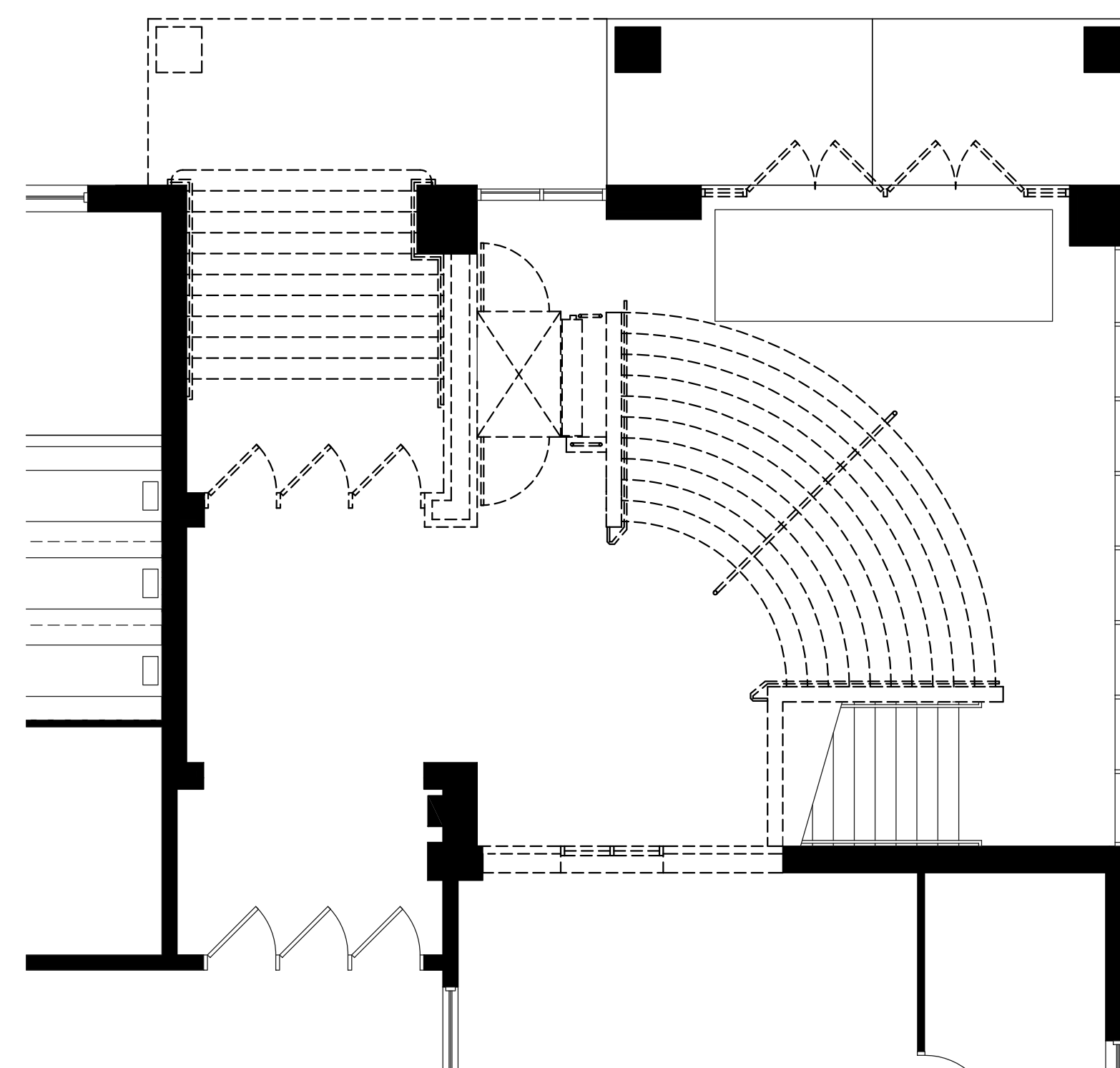

**EXISTING MAIN ENTRY**

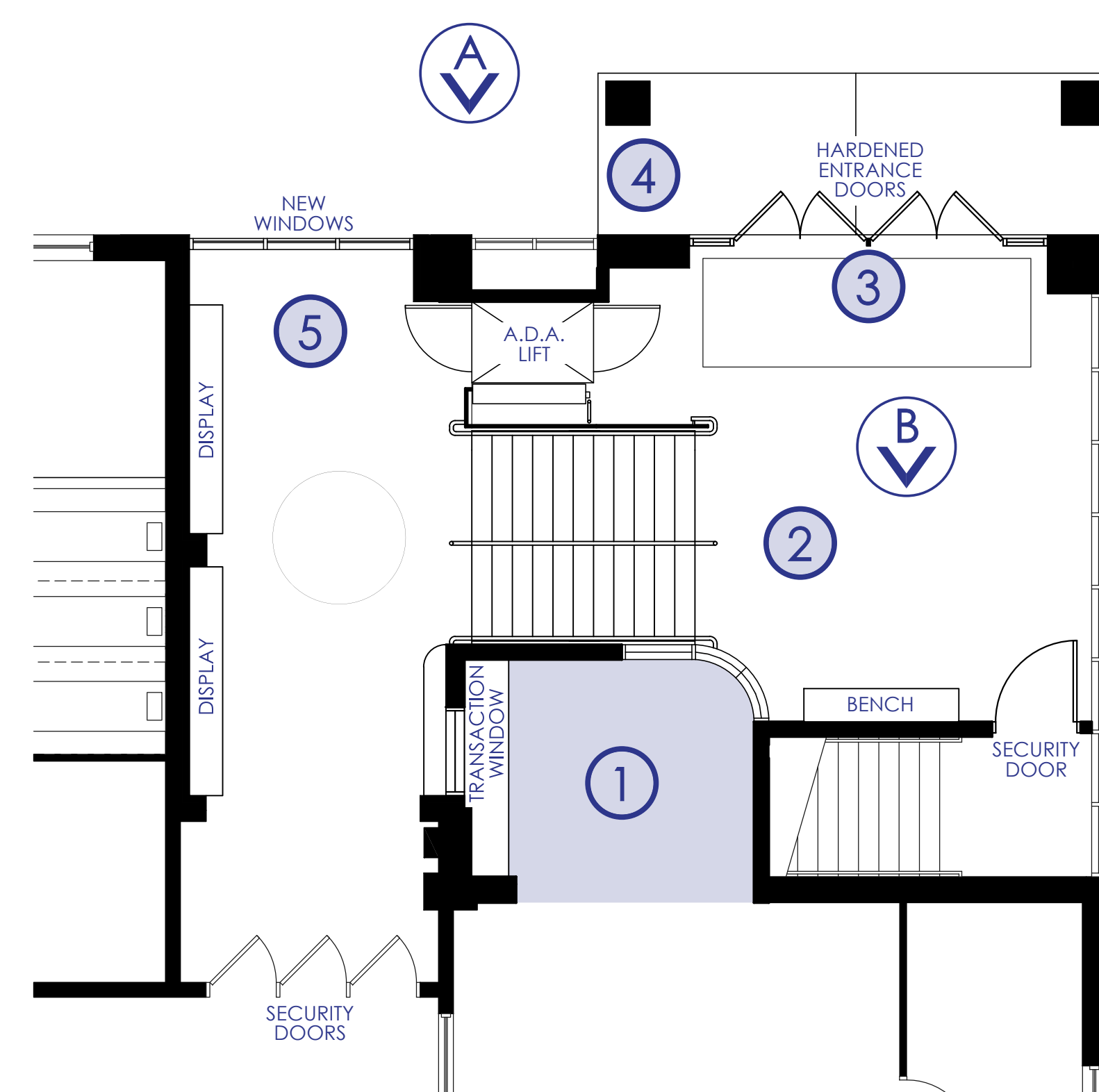

**PROPOSED MAIN ENTRY**

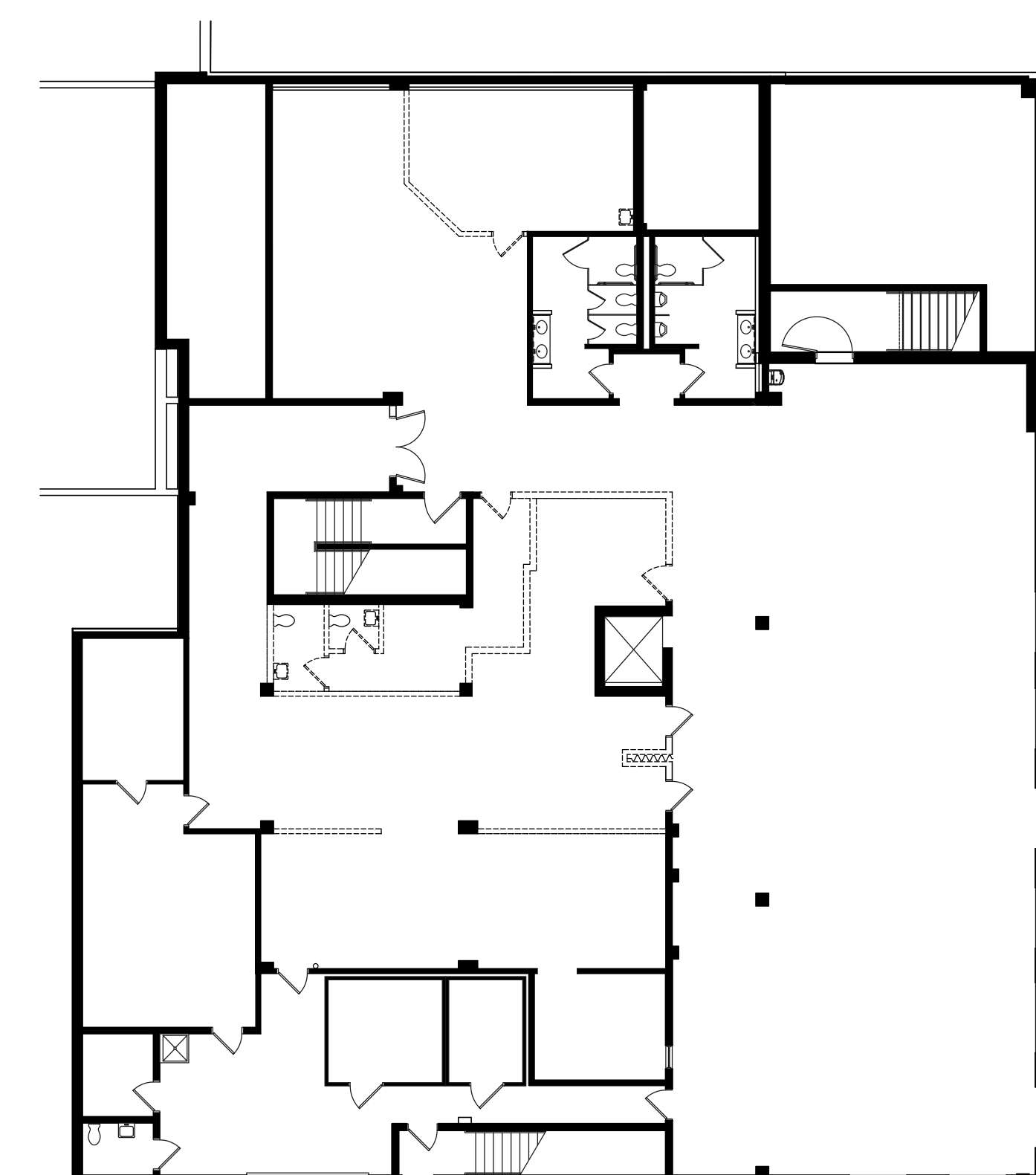

**EXISTING KITCHEN & CAFETERIA**

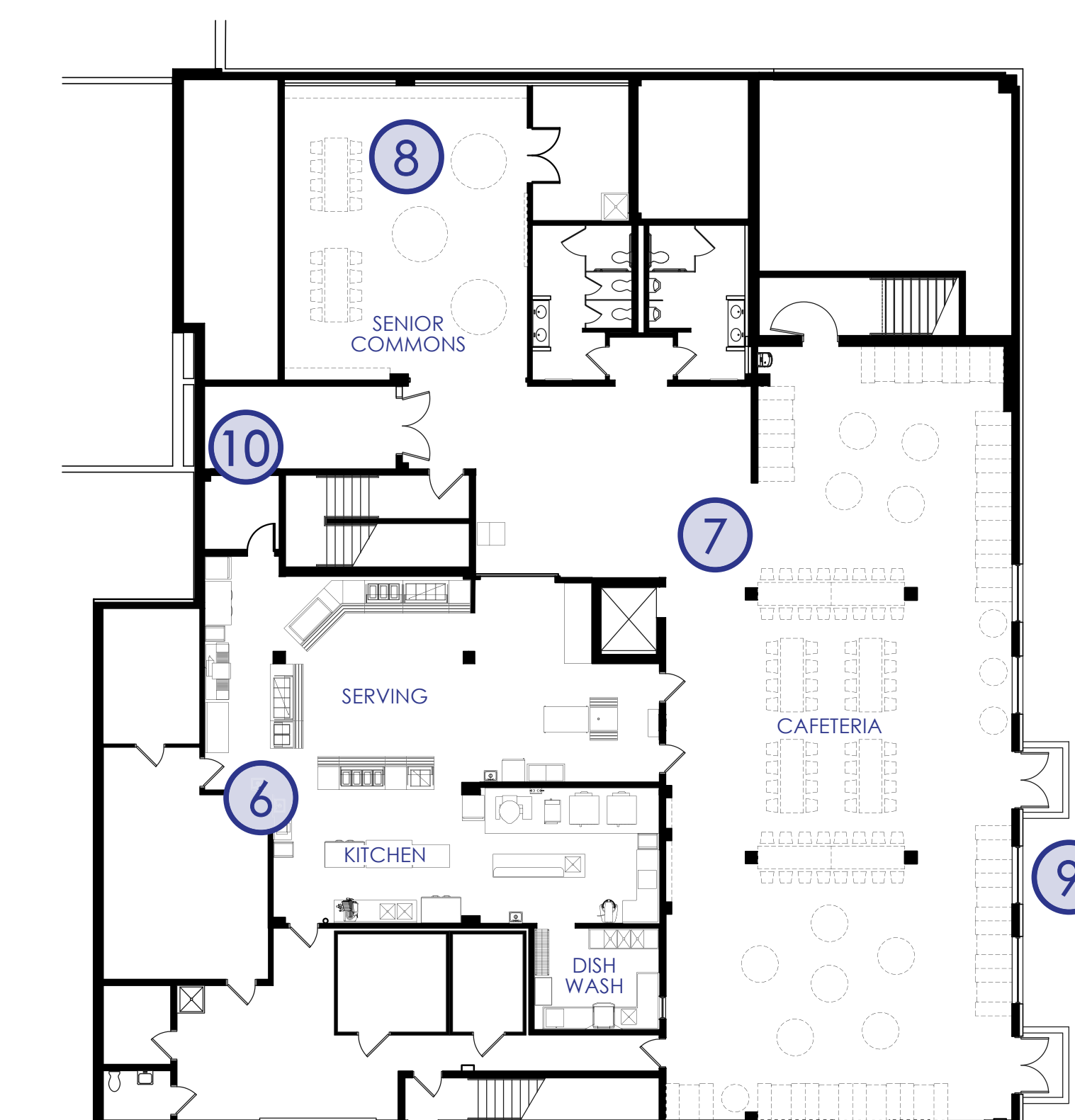

**PROPOSED KITCHEN & CAFETERIA**

### **NEW SECURE MAIN ENTRANCE:**

- ① CONSTRUCTION OF A NEW SECURED RECEPTION OFFICE INCLUDING VISITOR CREDENTIAL VERIFICATION SYSTEM & MAIN ENTRY LINE OF SIGHT.
- ② SECURED LOBBY RECONSTRUCTION. TO INCLUDE MAIN STAIR & A.D.A. LIFT RECONFIGURATION WITH LOCKED BASEMENT ACCESS DOOR.
- ③ NEW HARDENED ENTRANCE DOOR & WINDOW SYSTEMS WITH SECURITY FILM.
- ④ EXTERIOR CANOPY RECONSTRUCTION.
- ⑤ INFILL OF EXISTING EXTERIOR STAIR FOR 2<sup>ND</sup> FLOOR DISPLAYS & GATHERING SPACE.

### **KITCHEN & CAFETERIA RECONSTRUCTION:**

- ⑥ RECONSTRUCTION OF THE EXISTING KITCHEN & SERVING AREAS. REPLACEMENT OF SELECT KITCHEN & SERVING EQUIPMENT.
- ⑦ RECONSTRUCTION OF THE EXISTING CAFETERIA TO CREATE DEFINED SEATING AREAS, WITH VARIOUS SEATING ARRANGMENTS & ALL NEW INTERIOR FINISHES.
- ⑧ NEW SENIOR COMMONS RECONSTRUCTION. TO INCLUDE VARIOUS SEATING OPTIONS & POWERED WORK SPACES.
- ⑨ SECURITY FILM ON EXISTING WINDOWS.
- ⑩ CREATION OF ADDITIONAL DISTRICT STORAGE.

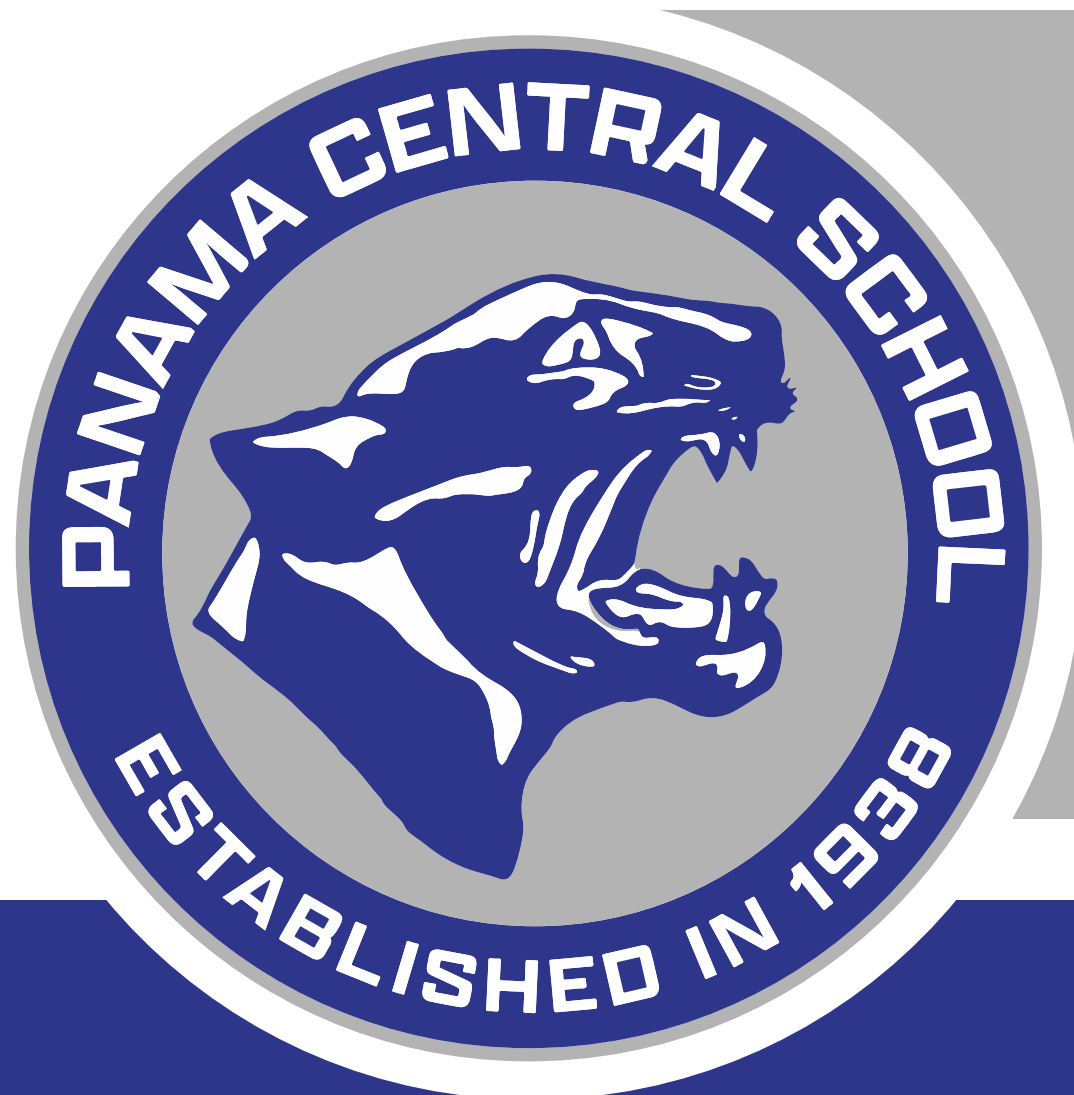

Nov. 21<sup>st</sup> 12:00-8:00 PM in the North Gym Lobby